Ode an die Freude

Basklarinet

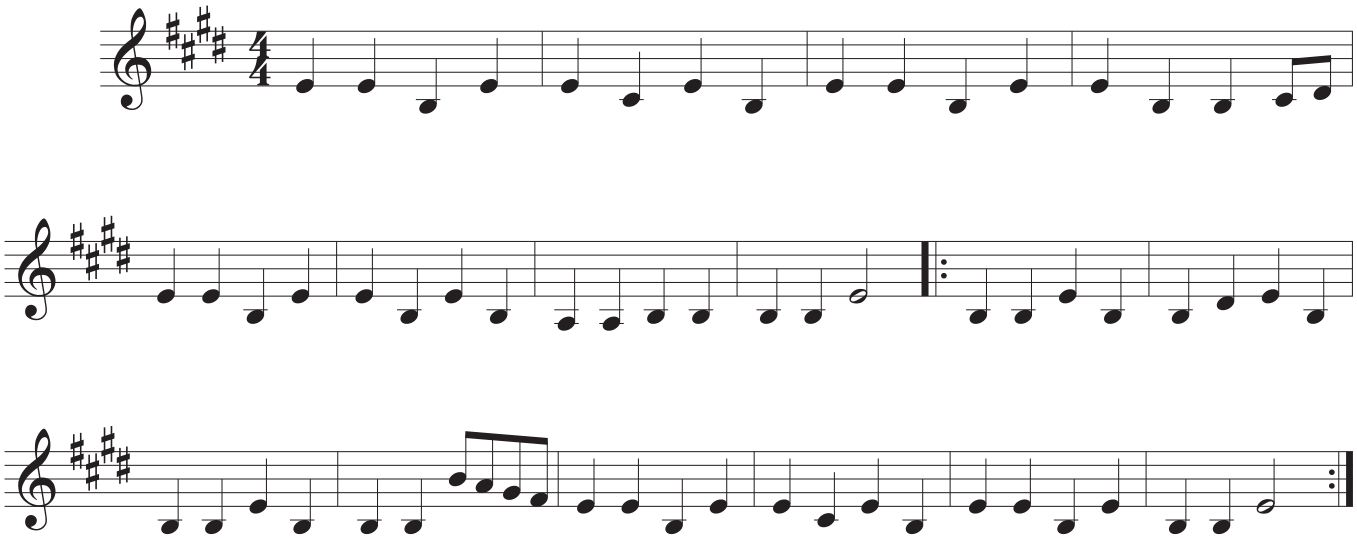

©